

Onyx Twosidestory Bowl XL by Lisette Rützou

PRICE	€2,550
PRODUCT URL	View online
DESIGNER	Lisette Rützou
DIMENSIONS (CM)	40 x 40 x 15 cm
DIMENSIONS (INCHES)	15.7 x 15.7 x 5.9 in
EDITION	Limited Edition
LEAD TIME	7-8 Weeks
MATERIALS	Marble, Stone, Onyx

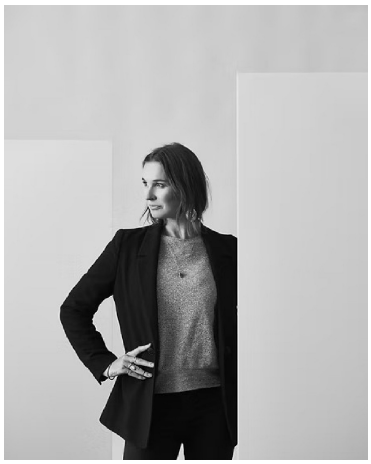

DESIGNER

Lisette Rützou

Lisette Rützou is a designer driven by the desire to translate stories into form. Her practice is rooted in a profound sensitivity to material, architecture, and proportion, resulting in objects that are both functional and poetic. Each creation is conceived as an independent statement—contemporary in spirit, yet imbued with a distinctly feminine touch. Her work seeks to move beyond aesthetics, embracing design as a universal language shaped by color, movement, sound, and scale. Through this approach, objects become more than objects: they are embodiments of emotion, resonating with presence and personality. Every piece carries a narrative, whether whispered through the tactile honesty of material or revealed in the balance of form and space. By uniting precision with intuition, Rützou creates works that invite reflection and feeling, offering not only beauty but also a deeper, more personal connection with those who encounter them.