ϕ PHILIA

TEAR SHEET



Boudoir Small Wall Mirror by Tero Kuitunen

PRICE	€850
PRODUCT URL	View online
DESIGNER	Tero Kuitunen
DIMENSIONS (CM)	⌀ 38 x 2 cm
DIMENSIONS (INCHES)	⌀ 15 x 1 in
MATERIALS	Fabric, Mirror
EDITION	Limited Edition
LEAD TIME	6-7 Weeks

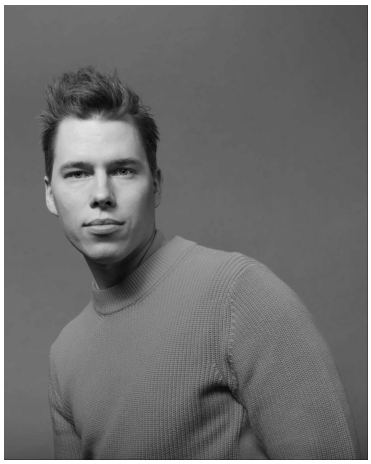

DESIGNER

Tero Kuitunen

Tero Kuitunen (b. 1986) is a Finnish designer working at the intersection of design and art, exploring unexpected juxtapositions, spatial narratives, humour, and emotion. His practice spans product, concept, and interior design, exhibition making, and artistic projects, unified by a desire to create work that connects with people on a human level. He holds a Master's degree in Applied Arts from Aalto University and has collaborated with clients including Supercell, Absolut Vodka, and Hakola. Working independently, Kuitunen draws on material exploration and bold colour as key elements of his creative process. His work has been presented internationally across Europe and Asia, including the touring exhibition Wild at Heart and a project at Amos Rex Museum in Helsinki. Playful yet considered, his designs seek to surprise and delight, using colour, form, and humour to spark curiosity and invite new ways of seeing.